FAIRPHONE

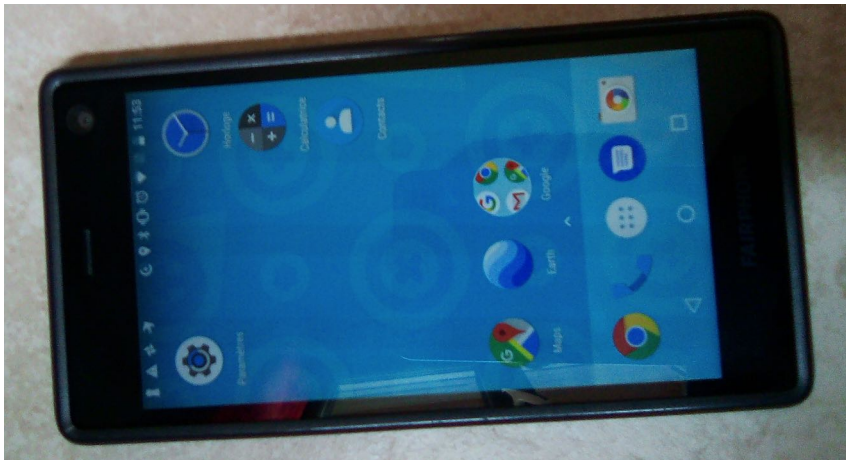

ONE OF THE
FIRST 17,418

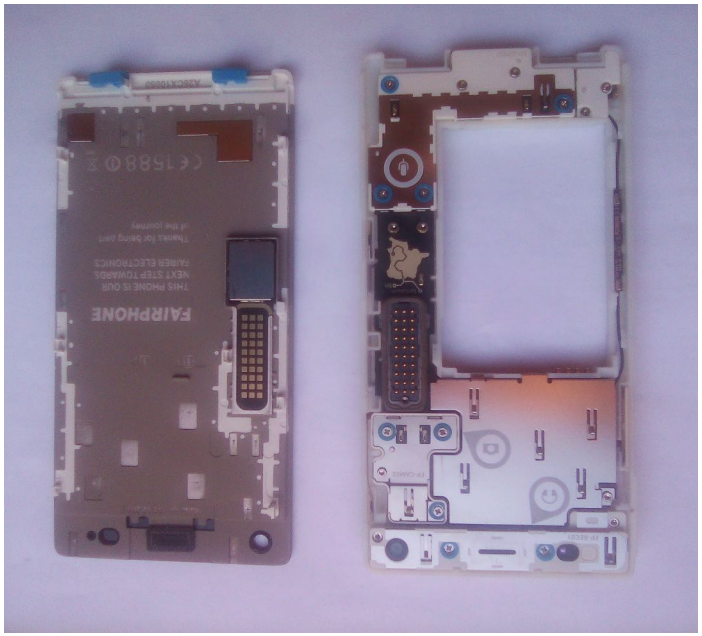
FAIRPHONE